

HISTORIC AND DESIGN REVIEW COMMISSION

April 19, 2023

HDRC CASE NO: 2023-139
ADDRESS: 206 W AGARITA AVE
LEGAL DESCRIPTION: NCB 3059 BLK 6 LOT 10 AND 11
ZONING: R-5, H
CITY COUNCIL DIST.: 1
DISTRICT: Monte Vista Historic District
APPLICANT: Vanessa Hurd
OWNER: HURD JOHN R JR & VANESSA L
TYPE OF WORK: Construction of a side pergola
APPLICATION RECEIVED: April 07, 2023
60-DAY REVIEW: Not applicable due to City Council Emergency Orders
CASE MANAGER: Edward Hall

REQUEST:

The applicant is requesting a Certificate of Appropriateness for approval to construct a steel framed pergola structure on the east side of the historic structure at 206 W Agarita.

APPLICABLE CITATIONS:

Historic Design Guidelines, Chapter 3, Guidelines for Additions

A. GENERAL

- i. *Historic context*—Design new additions to be in keeping with the existing, historic context of the block. For example, additions should not fundamentally alter the scale and character of the block when viewed from the public right-of-way.
- ii. *Preferred location*—Place additions at the side or rear of the building whenever possible to minimize the visual impact on the original structure from the public right of way. An addition to the front of a building is inappropriate.
- iii. *Similar roof form*—Utilize a similar roof pitch, form, and orientation as the principal structure for additions, particularly for those that are visible from the public right-of-way.
- iv. *Subordinate to principal facade*—Design additions to historic buildings to be subordinate to the principal façade of the original structure in terms of their scale and mass.
- v. *Transitions between old and new*—Distinguish additions as new without distracting from the original structure. For example, rooftop additions should be appropriately set back to minimize visibility from the public right-of-way. For side or rear additions utilize setbacks, a small change in detailing, or a recessed area at the seam of the historic structure and new addition to provide a clear visual distinction between old and new building forms.

B. SCALE, MASSING, AND FORM

- i. *Height*—Limit the height of side or rear additions to the height of the original structure. Limit the height of rooftop additions to no more than 40 percent of the height of original structure.
- ii. *Total addition footprint*—New additions should never result in the doubling of the historic building footprint. Full-floor rooftop additions that obscure the form of the original structure are not appropriate.

3. Materials and Textures

A. COMPLEMENTARY MATERIALS

- i. *Complementary materials*— Use materials that match in type, color, and texture and include an offset or reveal to distinguish the addition from the historic structure whenever possible. Any new materials introduced to the site as a result of an addition must be compatible with the architectural style and materials of the original structure
- ii. *Metal roofs*—Construct new metal roofs in a similar fashion as historic metal roofs. Refer to the Guidelines for Alternations and Maintenance section for additional specifications regarding metal roofs.
- iii. *Other roofing materials*—Match original roofs in terms of form and materials. For example, when adding on to a building with a clay tile roof, the addition should have a roof that is clay tile, synthetic clay tile, or a material that appears similar in color and dimension to the existing clay tile.

B. INAPPROPRIATE MATERIALS

i. *Imitation or synthetic materials*—Do not use imitation or synthetic materials, such as vinyl siding, brick or simulated stone veneer, plastic, or other materials not compatible with the architectural style and materials of the original structure.

C. REUSE OF HISTORIC MATERIALS

i. *Salvage*—Salvage and reuse historic materials, where possible, that will be covered or removed as a result of an addition.

4. Architectural Details

A. GENERAL

i. *Historic context*—Design additions to reflect their time while respecting the historic context. Consider character-defining features and details of the original structure in the design of additions. These architectural details include roof form, porches, porticos, cornices, lintels, arches, quoins, chimneys, projecting bays, and the shapes of window and door openings.

ii. *Architectural details*—Incorporate architectural details that are in keeping with the architectural style of the original structure. Details should be simple in design and compliment the character of the original structure. Architectural details that are more ornate or elaborate than those found on the original structure should not be used to avoid drawing undue attention to the addition.

iii. *Contemporary interpretations*—Consider integrating contemporary interpretations of traditional designs and details for additions. Use of contemporary window moldings and door surroundings, for example, can provide visual interest while helping to convey the fact that the addition is new.

FINDINGS:

- a. The historic structure at 206 W Agarita was constructed circa 1927 in the Italian Renaissance style. The structure features a brick façade and is contributing to the Monte Vista Historic District. The structure features a rear, two-story addition that was approved by the Historic and Design Review Commission in 2009.
- b. PERGOLA – The applicant is requesting a Certificate of Appropriateness for approval to construct a steel framed pergola structure on the east side of the historic structure at 206 W Agarita. The applicant previously received approval to construct a wood pergola in this location in March 2009, but has since proposed to amend the structure's materials. Work began on the construction of the pergola prior to the issuance of a Certificate of Appropriateness for the amended scope of work, and the original COA has expired.
- c. PERGOLA – The Guidelines for Additions 1.A. notes that additions should be sited to minimize view from the public right of way, should be designed to be in keeping with the existing, historic context of the block, should feature similar roof forms, and should feature a transition to differentiate the new addition from the historic structure. Additionally, the Guidelines for Additions 1.B notes that additions should be subordinate to the principal façade of the historic structure, should feature a footprint that responds to the size of the lot, should not double the existing building footprint, and should feature an overall height that is generally consistent with that of the historic structure. Generally, staff finds the pergola, its overall size and scale, and its location to be appropriate.
- d. PERGOLA (Materials) – The applicant has proposed for the pergola to feature steel columns, beams and purlins. The applicant has noted that vegetation is to be planted to cover the structure. While a wood structure would be most appropriate, staff finds that the proposed steel structure does not conflict with the historic structure's brick façade.

RECOMMENDATION:

Staff recommends approval based on findings a through d with the stipulation that the pergola's steel structure be coated to feature a color that is complementary of the historic structure's brick façade.

City of San Antonio One Stop

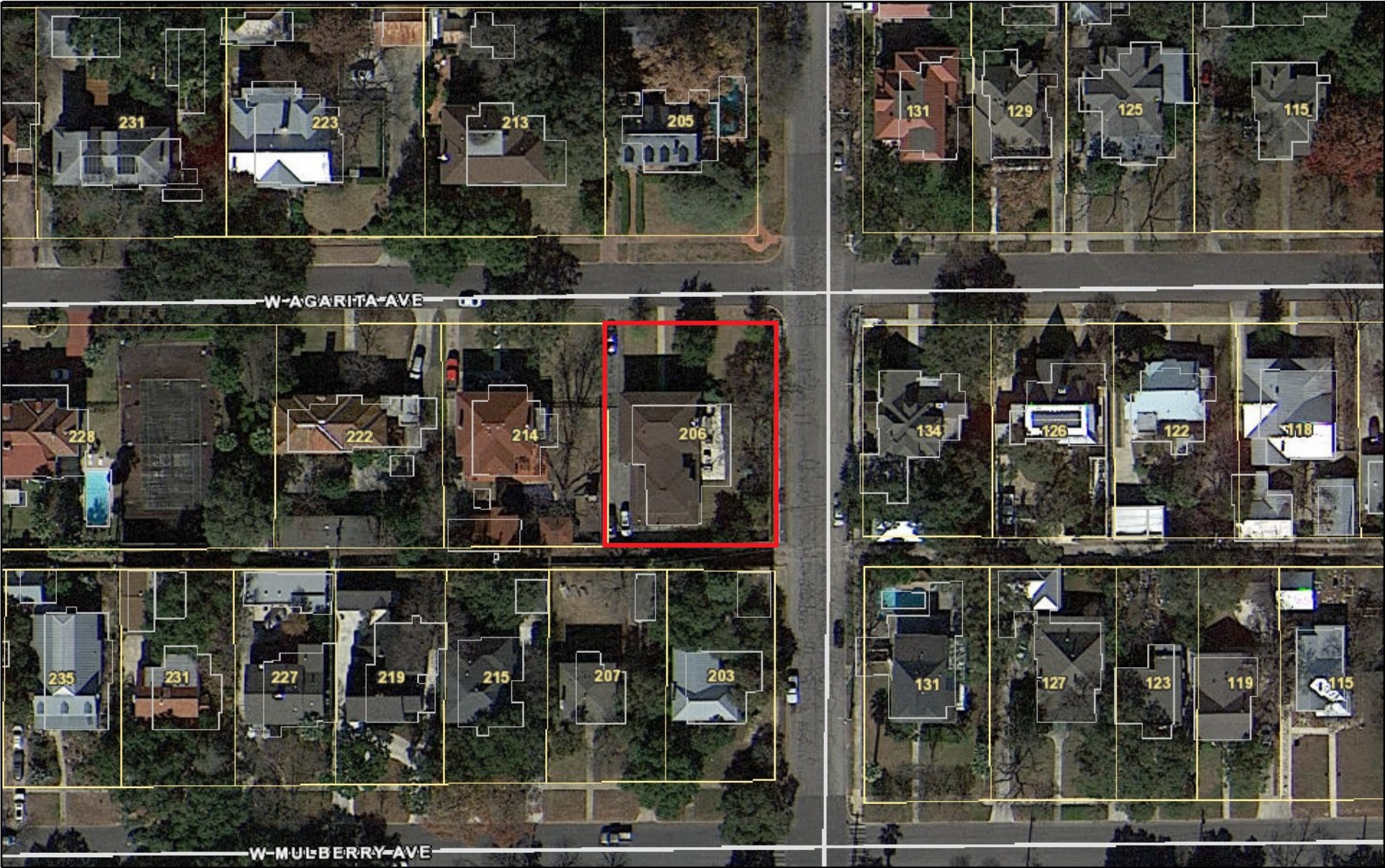

April 12, 2023



ANGLE IRON IN CORNERS

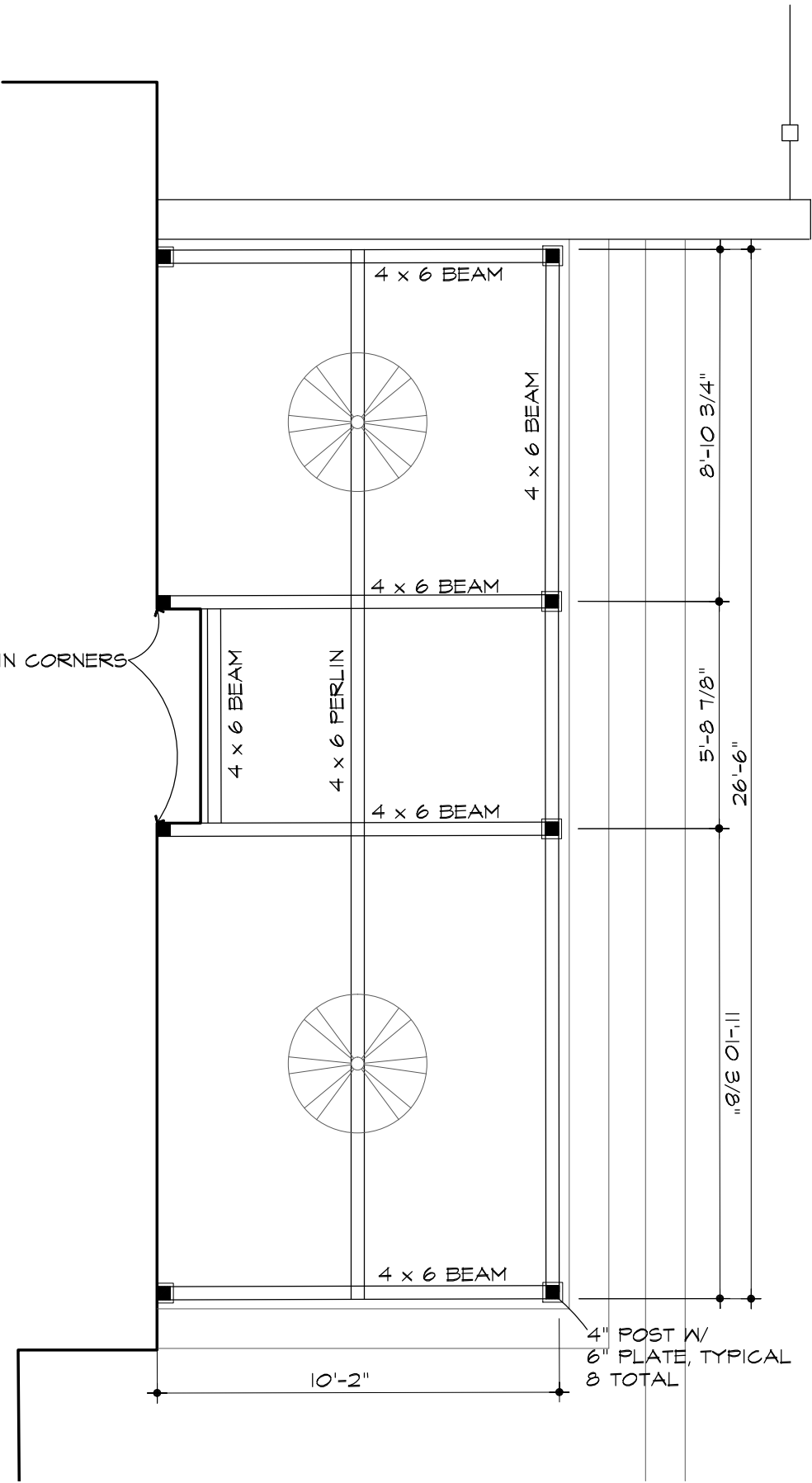



EAST ELEVATION

SCALE: 1/4" = 1'-0"

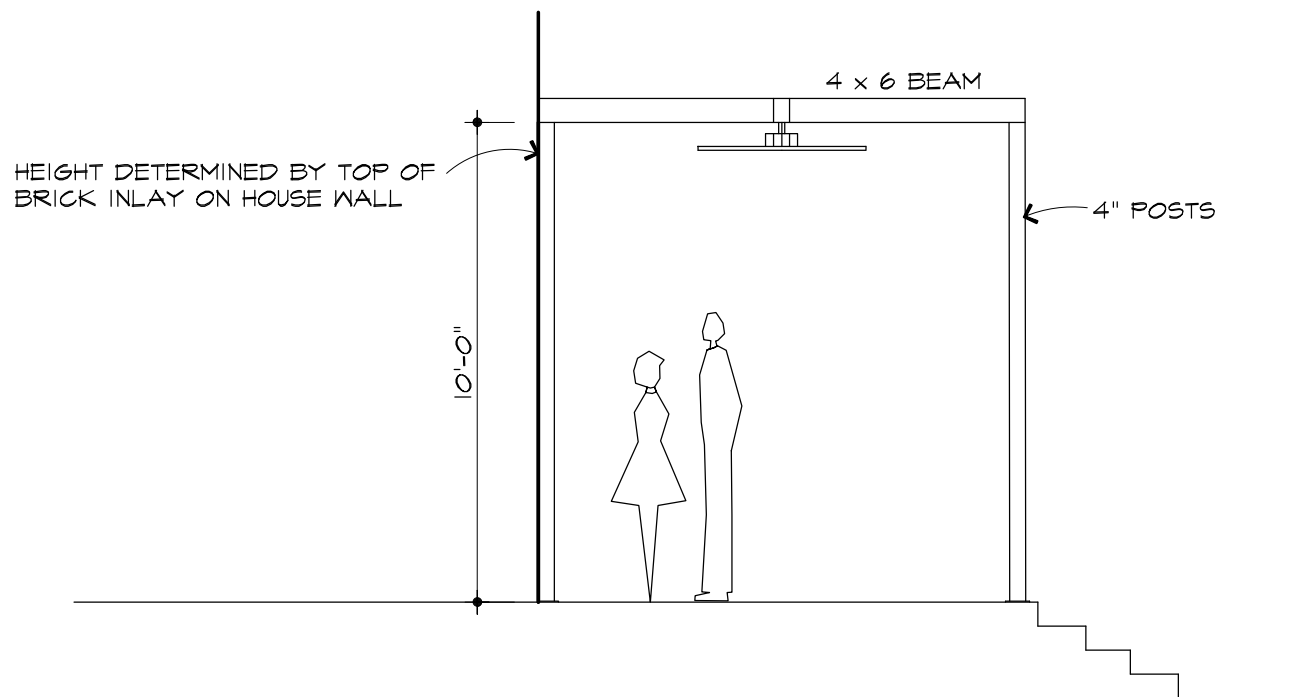

SIDE ELEVATION

SCALE: 1/4" = 1'-0"

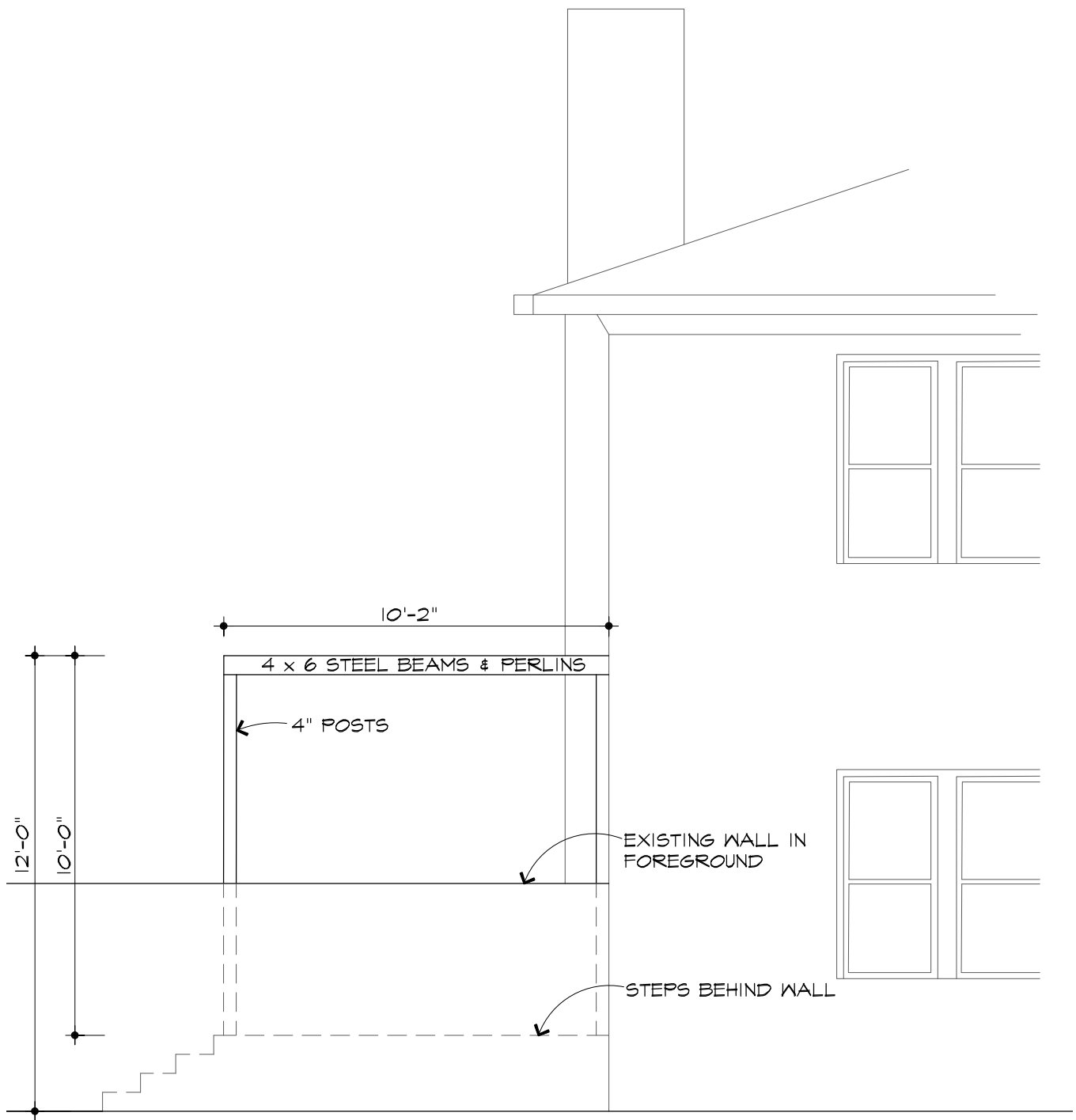

NORTH ELEVATION

SCALE: 1/4" = 1'-0"











Google
© 2023 Google



2199 Howard St

4 years ago



